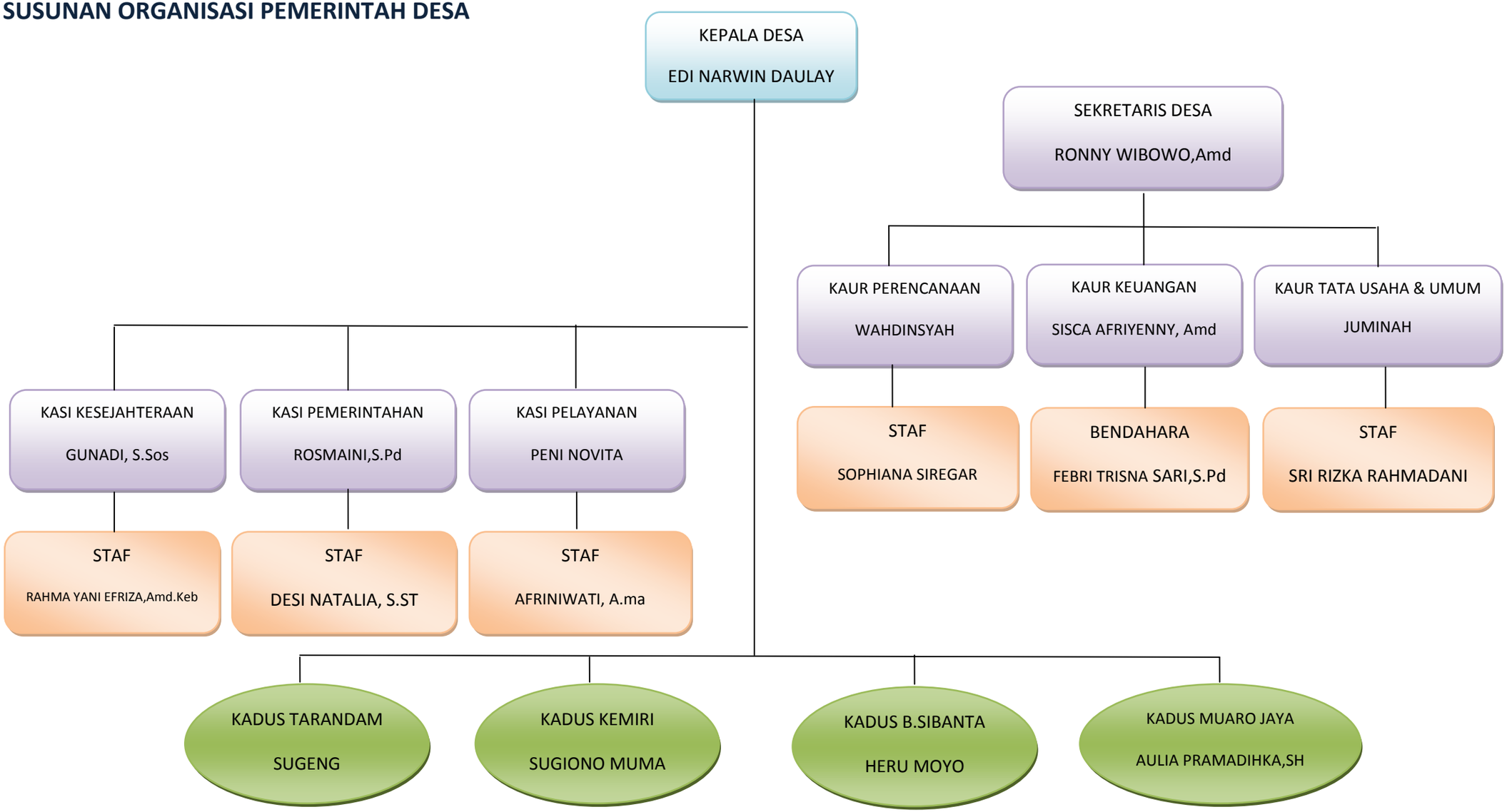SUSUNAN ORGANISASI PEMERINTAH DESA