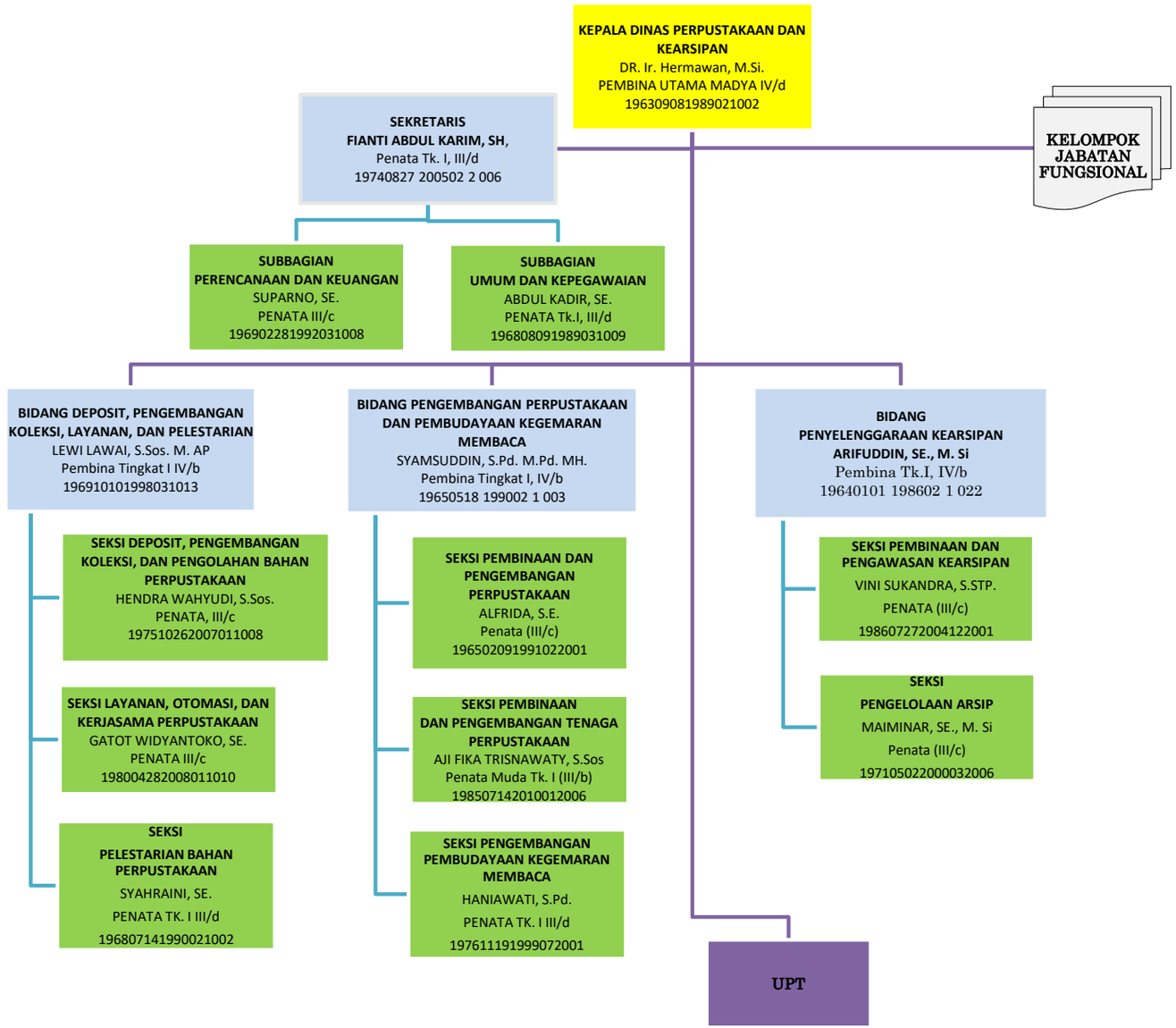STRUKTUR ORGANISASI DINAS PERPUSTAKAAN DAN KEARSIPAN (TIPE B)