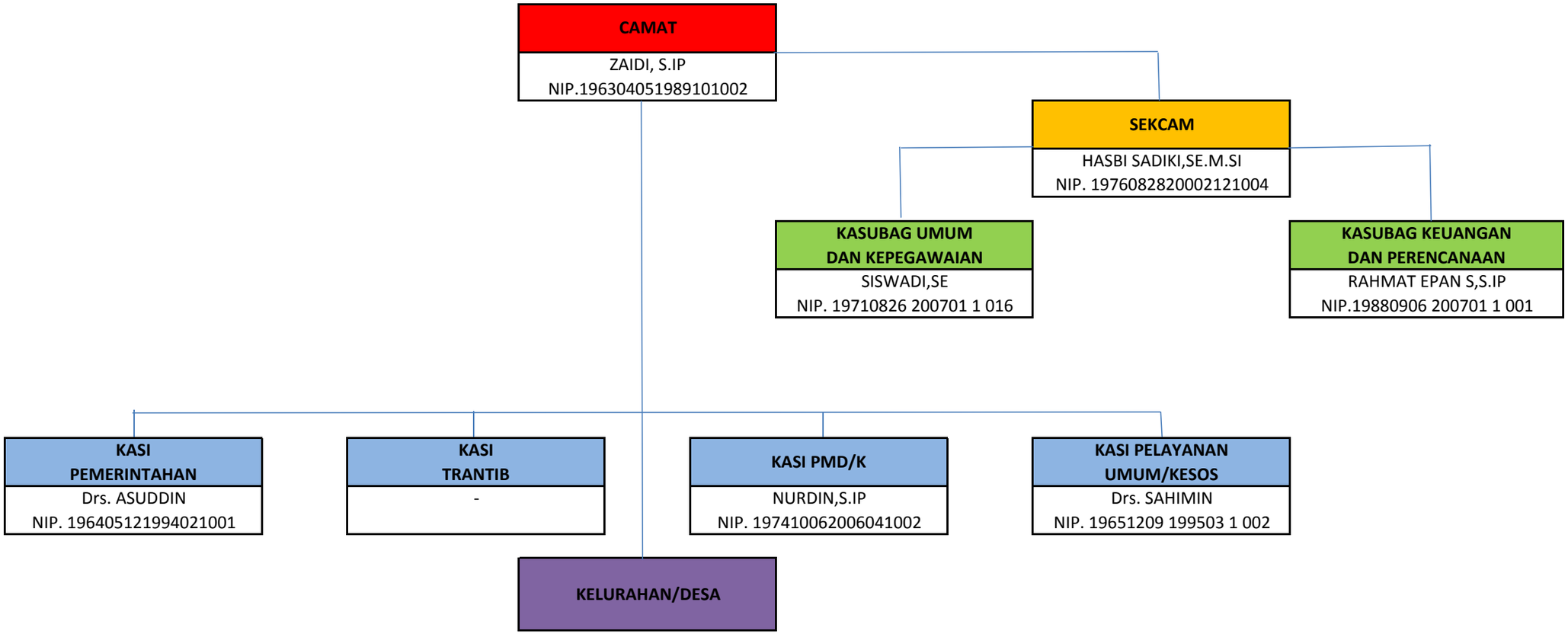STRUKTUR ORGANISASI
PEMERINTAHAN KECAMATAN SEMIDANG ALAS