STRUKTUR ORGANISASI DINAS PEMBERDAYAAN MASYARAKAT DAN DESA PROVSU

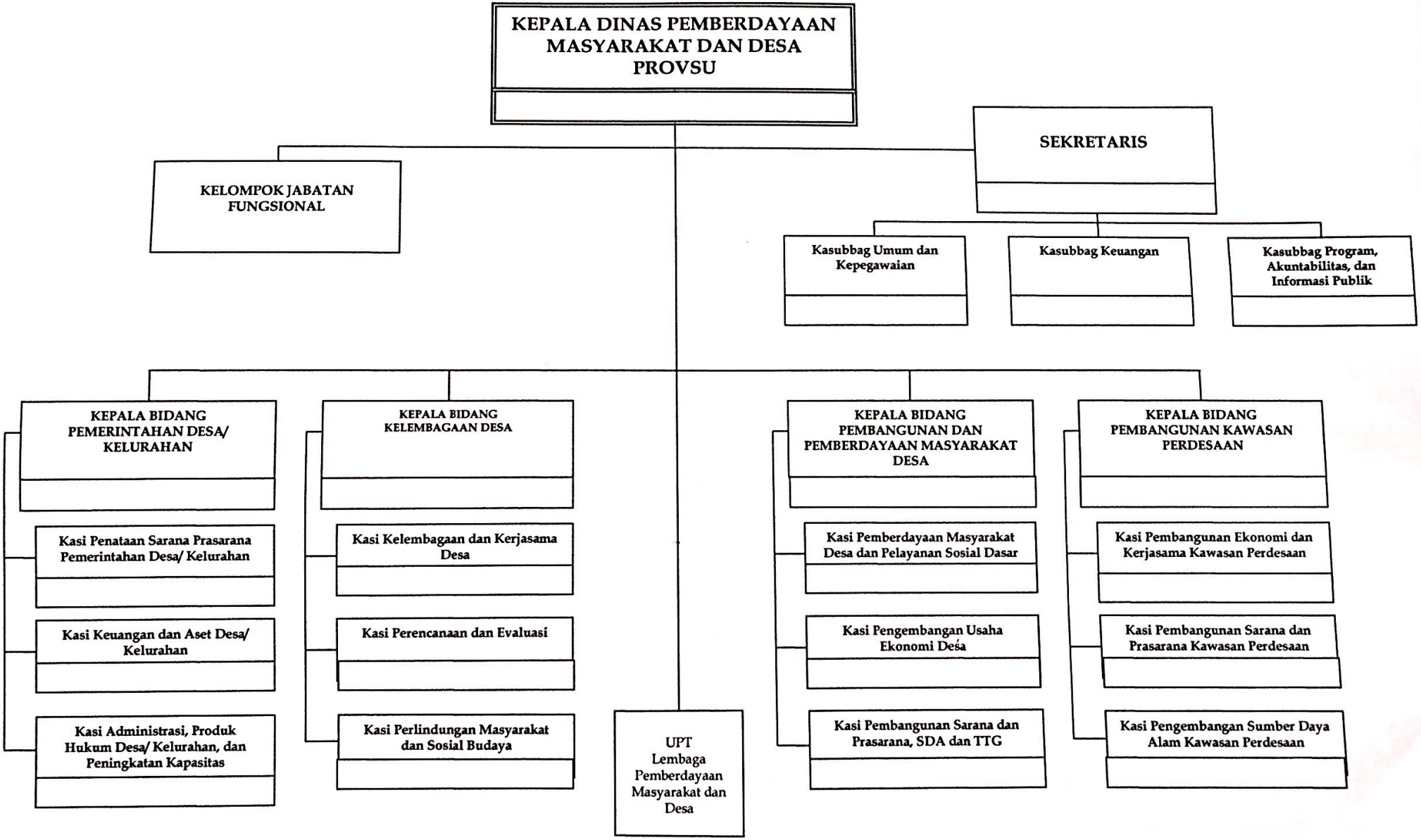

Scanned by CamScanner