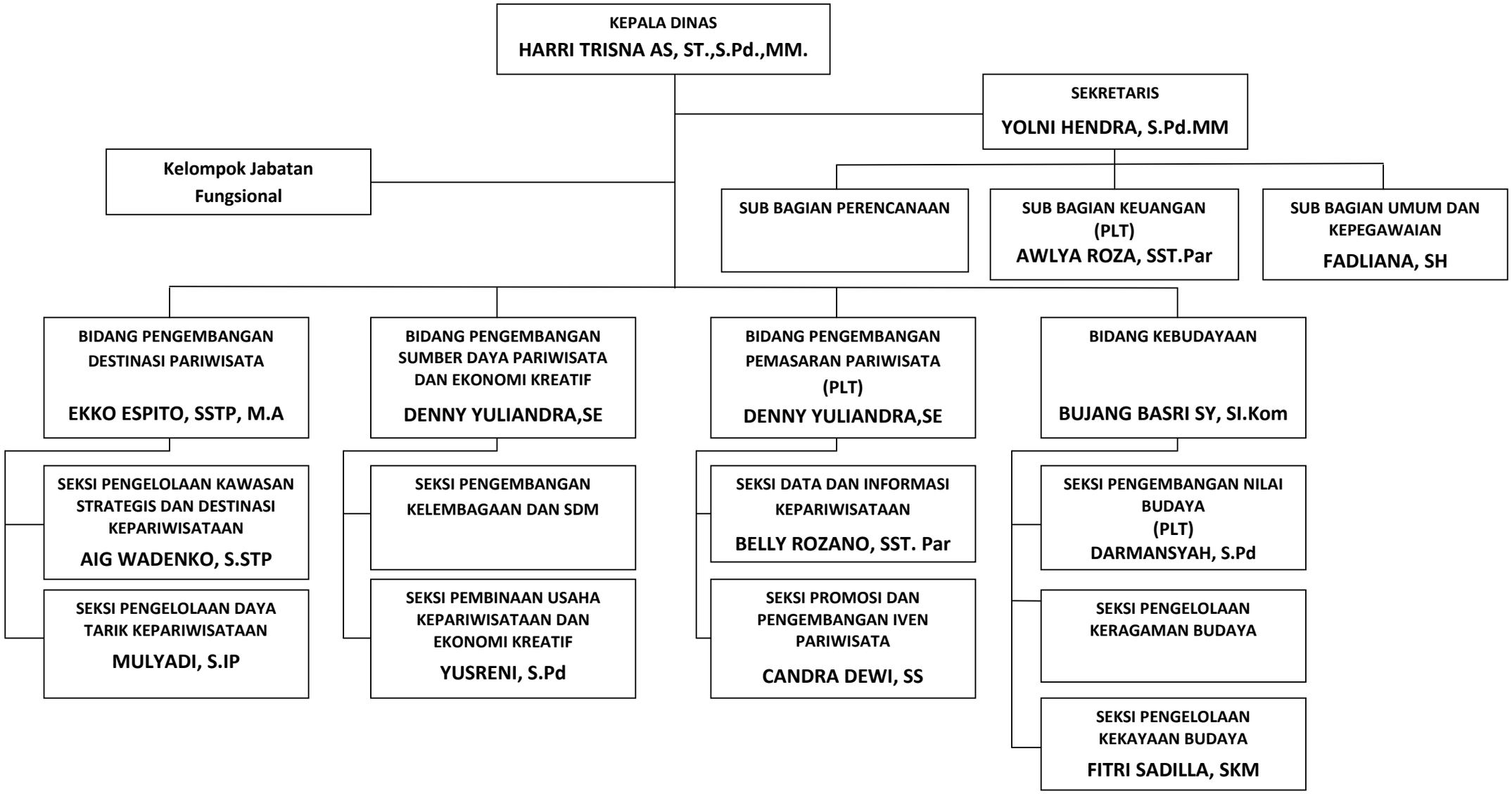BAGAN SUSUNAN ORGANISASI
DINAS PARIWISATA DAN KEBUDAYAAN
KABUPATEN SOLOK SELATAN