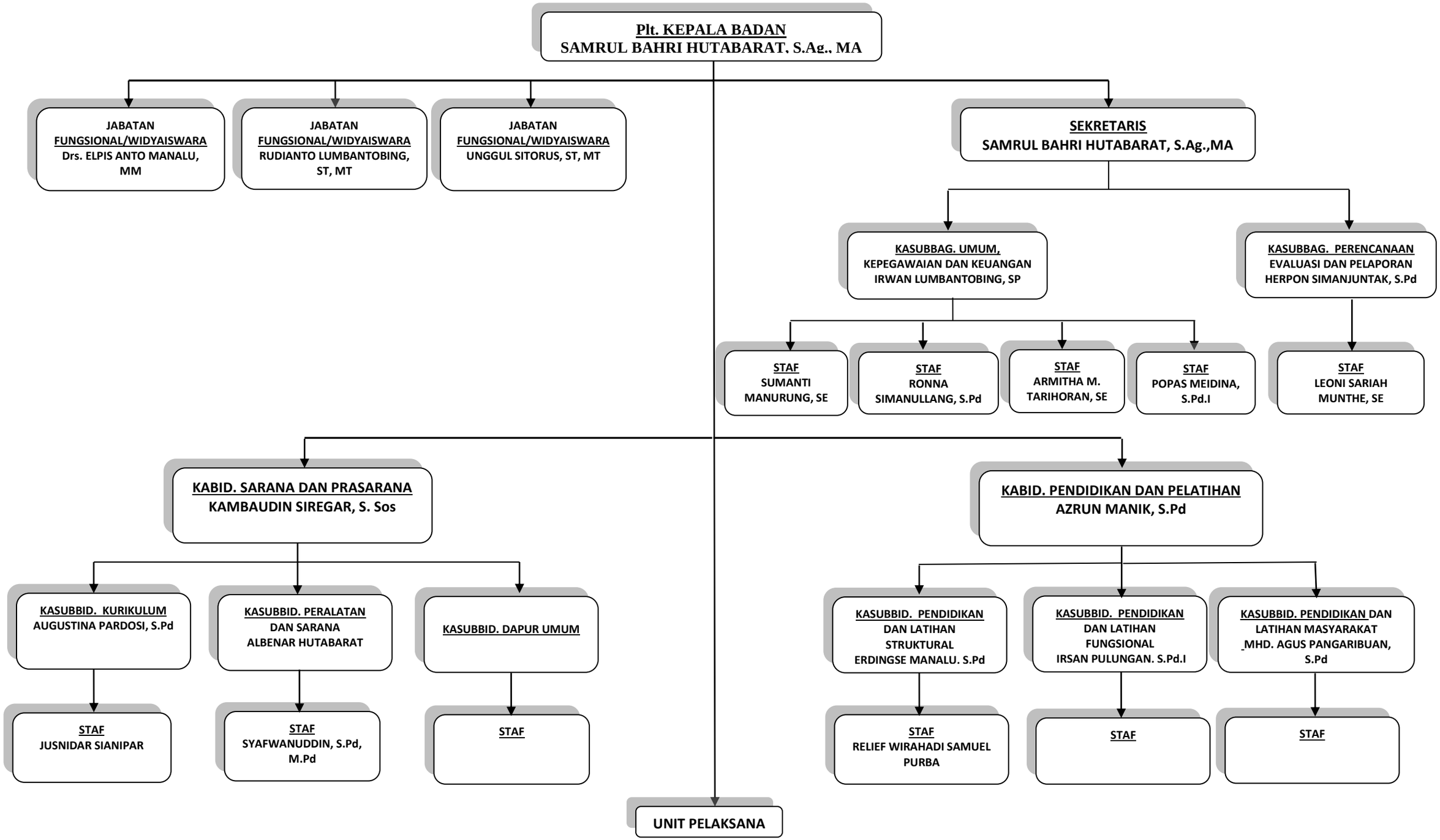STRUKTUR ORGANISASI BADAN PENGEMBANGAN SUMBER DAYA MANUSIA KAB. TAPANULI TENGAH