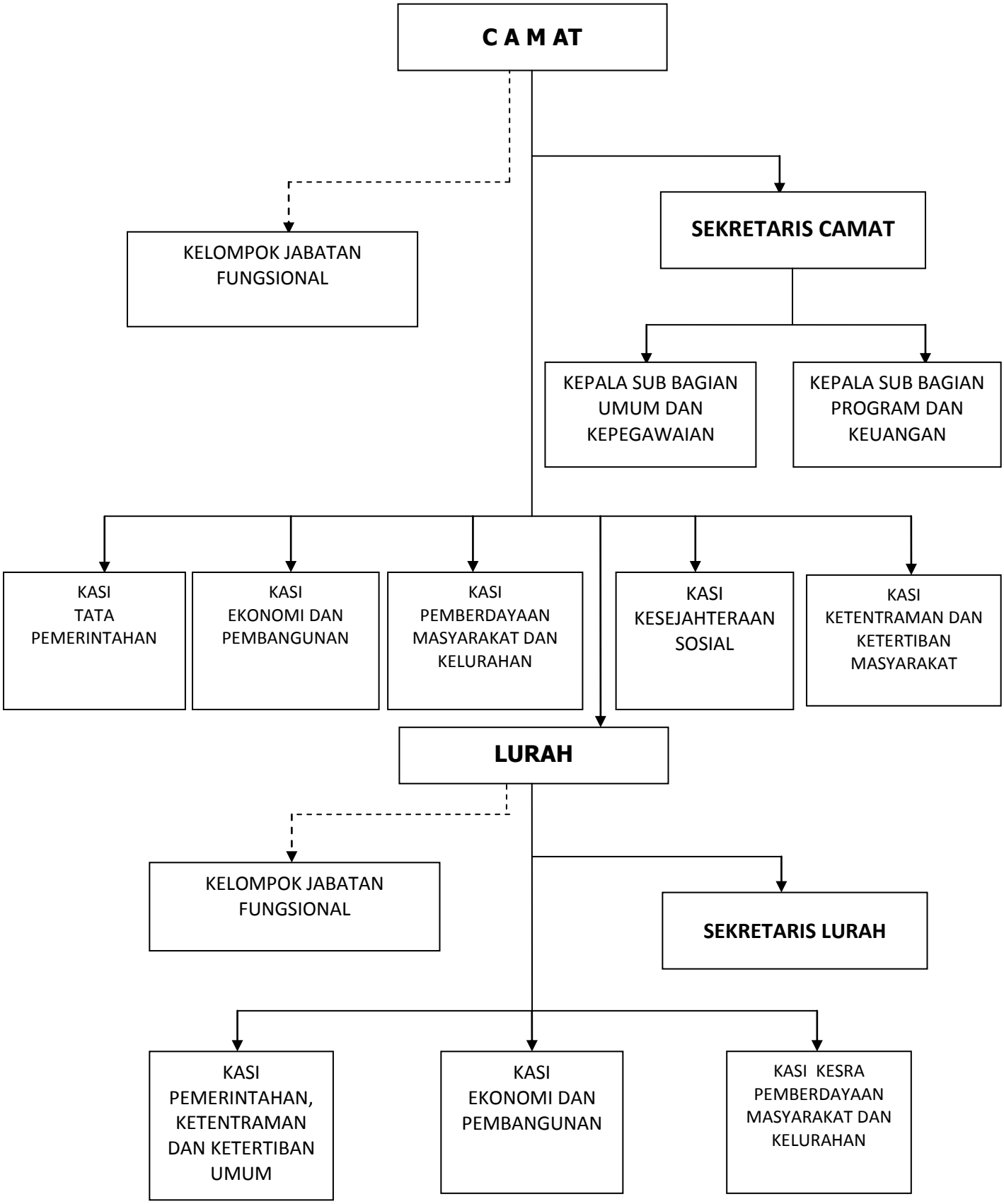Dasar : Peraturan Daerah Nomor 5 Tahun 2016