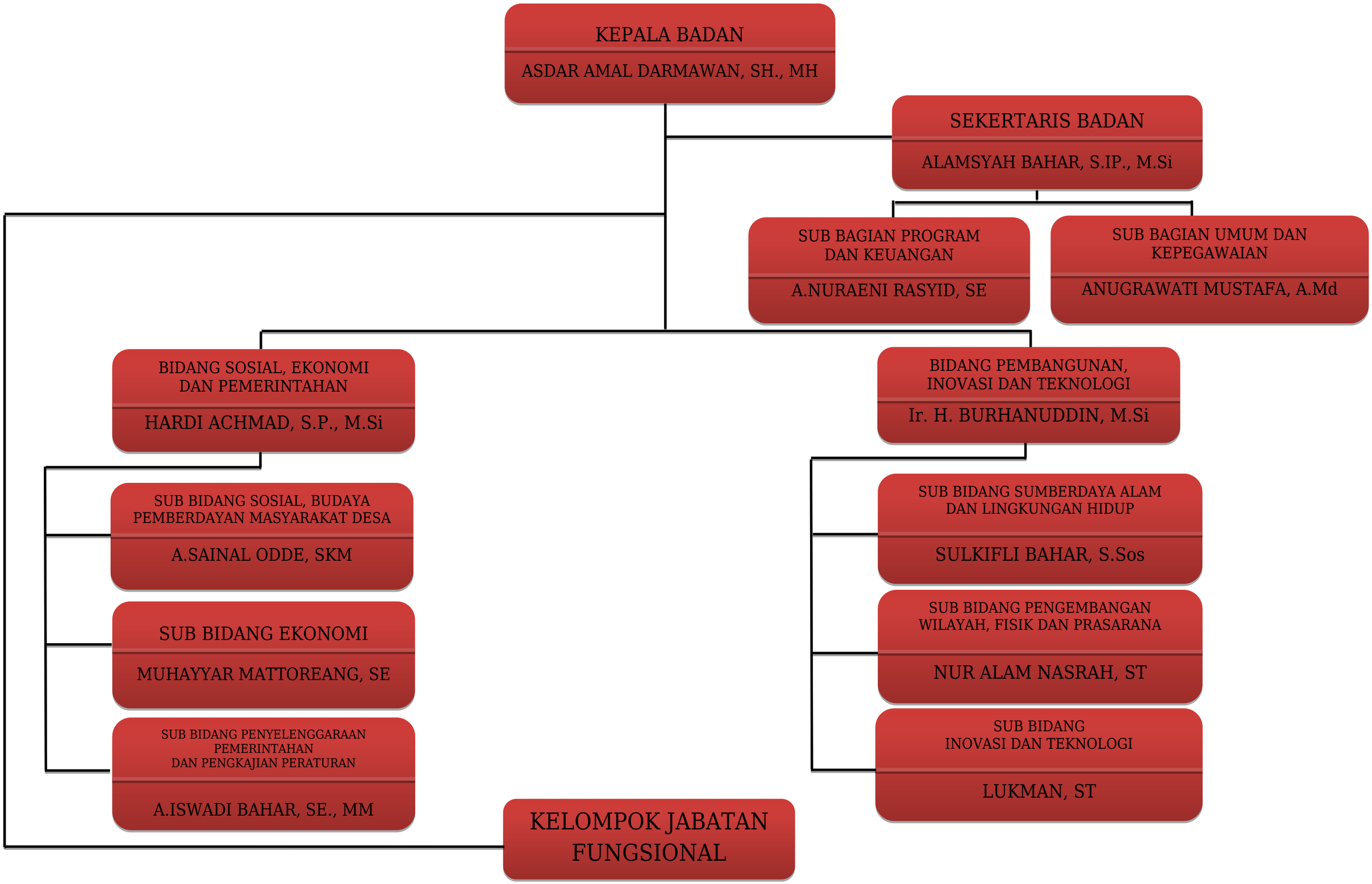STRUKTUR ORGANISASI
BADAN PENELITIAN DAN PENGEMBANGAN DAERAH